

Tone Rows

1

2

3

4

5

6

7

8

9

10

11

12

2

13

14

15

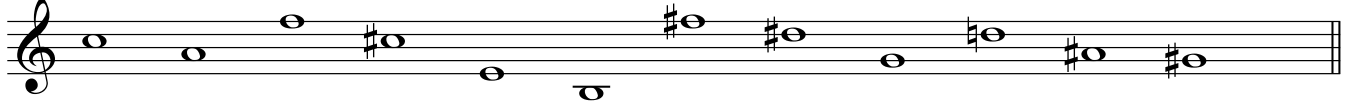

16

17

18

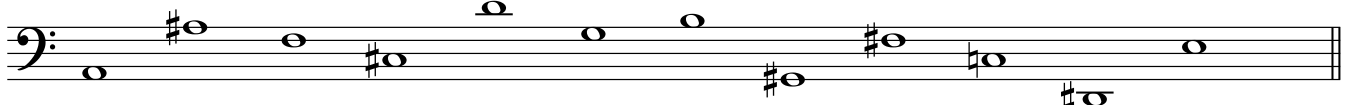

19

20

21

22

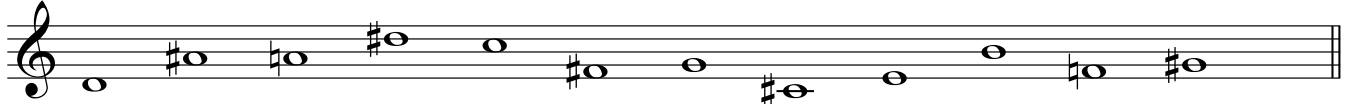

23

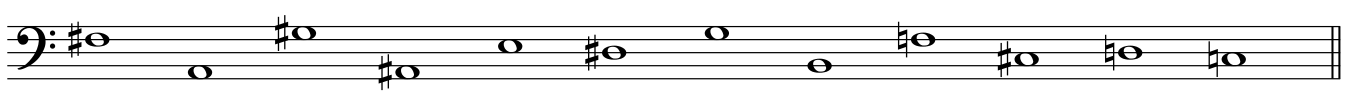

24

25

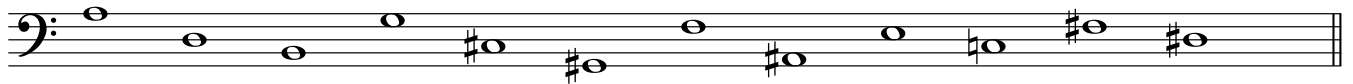

26

27

28

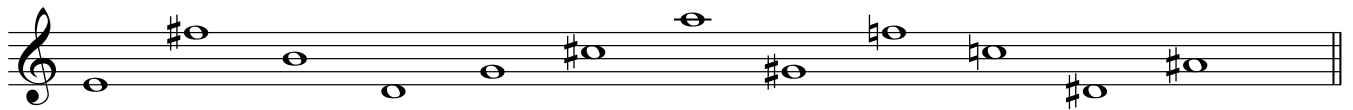

29

30

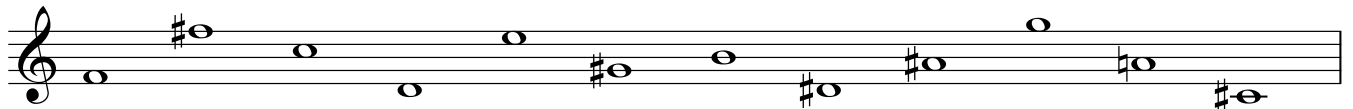

31

32

33

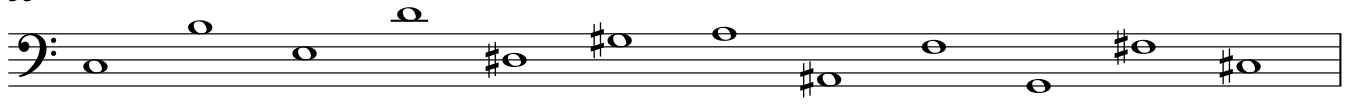

34

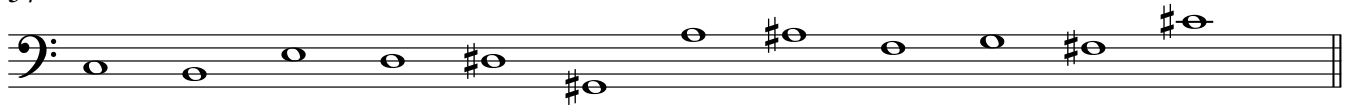

35 Thomas Wilson - adapted

36 Thomas Wilson - original pitch notation

37 Kenneth Leighton - adapted

38 Kenneth Leighton - original pitch notation

49

50

51

52

53

54

55

56

57

58 Good for canon at 3 notes

59

60

61

62

63

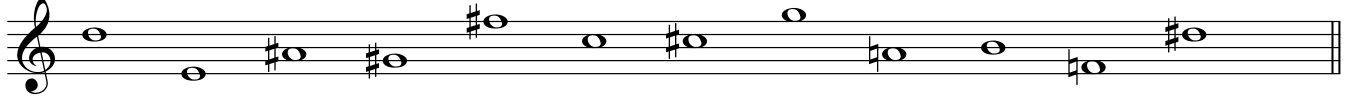

"Archduke"

64

65

66

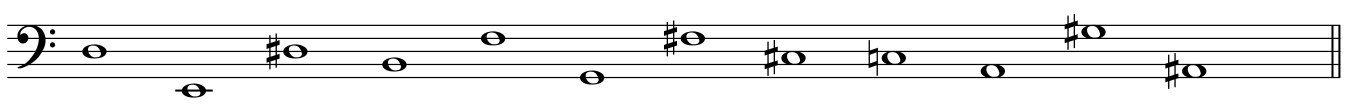

67 "Happy Birthday" Good canon at 2 notes

68

69

70

71

72

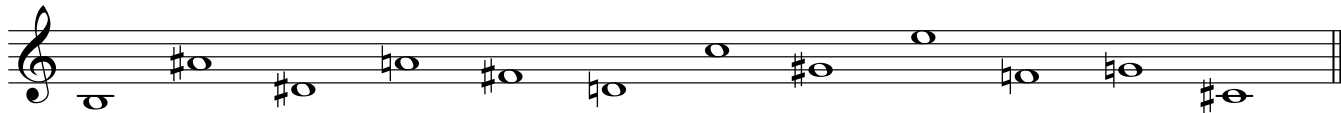

73

A single musical staff in treble clef containing a sequence of eleven notes: G4, A4, B4, C5, B4, A4, G4, F4, E4, D4, C4. The notes are mostly quarter notes, with some beamed together.

74

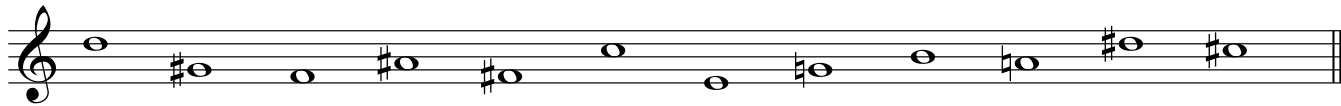
A single musical staff in treble clef containing a sequence of eleven notes: C4, D4, E4, F4, G4, A4, B4, C5, B4, A4, G4. The notes are mostly quarter notes, with some beamed together.

75

A single musical staff in treble clef containing a sequence of eleven notes: G4, A4, B4, C5, B4, A4, G4, F4, E4, D4, C4. The notes are mostly quarter notes, with some beamed together.

76

A single musical staff in bass clef containing a sequence of eleven notes: G3, F3, E3, D3, C3, B2, A2, G2, F2, E2, D2. The notes are mostly quarter notes, with some beamed together.

77

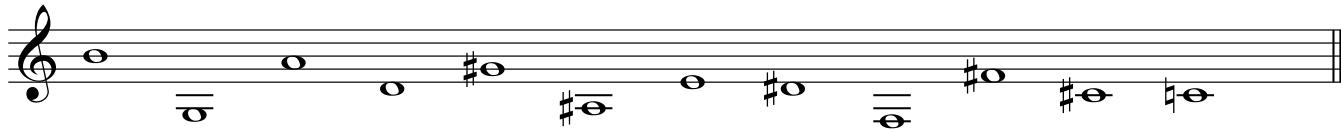
A single musical staff in treble clef containing a sequence of eleven notes: C4, D4, E4, F4, G4, A4, B4, C5, B4, A4, G4. The notes are mostly quarter notes, with some beamed together.

78

A single musical staff in bass clef containing a sequence of eleven notes: G3, F3, E3, D3, C3, B2, A2, G2, F2, E2, D2. The notes are mostly quarter notes, with some beamed together.

79 Shostakovich: String Quartet 12

A single musical staff in bass clef containing a sequence of eleven notes: G3, F3, E3, D3, C3, B2, A2, G2, F2, E2, D2. The notes are mostly quarter notes, with some beamed together.

Alban Berg: Lyric Suite

80

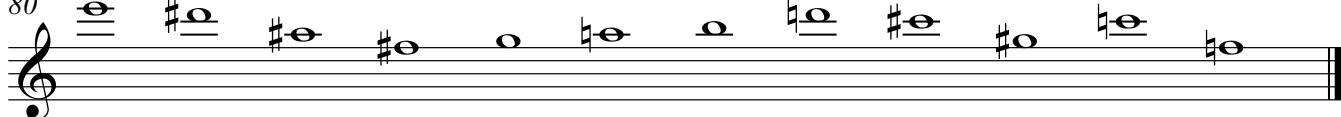
A single musical staff in treble clef containing a sequence of eleven notes: C4, D4, E4, F4, G4, A4, B4, C5, B4, A4, G4. The notes are mostly quarter notes, with some beamed together.